流 量(m³/h)	180000
全 压(Pa)	21600
电机型号	YPT560-4
温 度(℃)	20
功 率(KW)	1400
转 速(r/min)	1480
电动执行器	B+RS400F

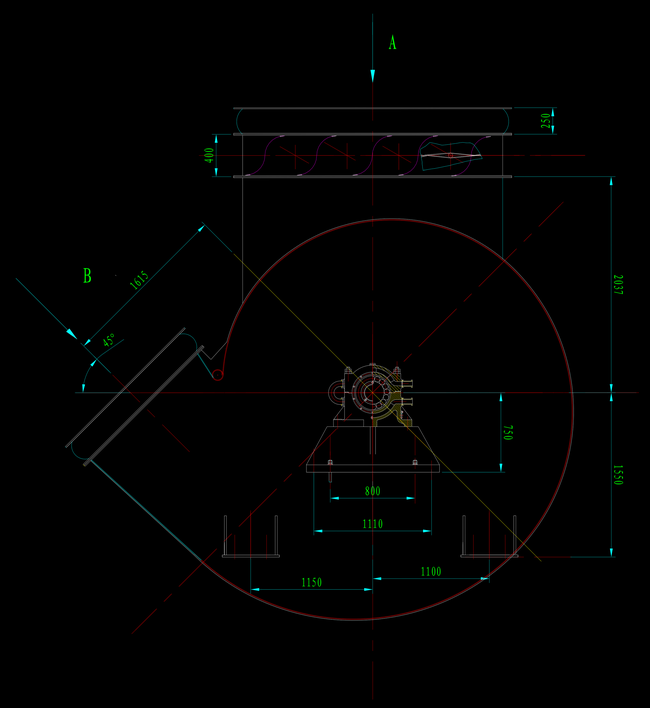

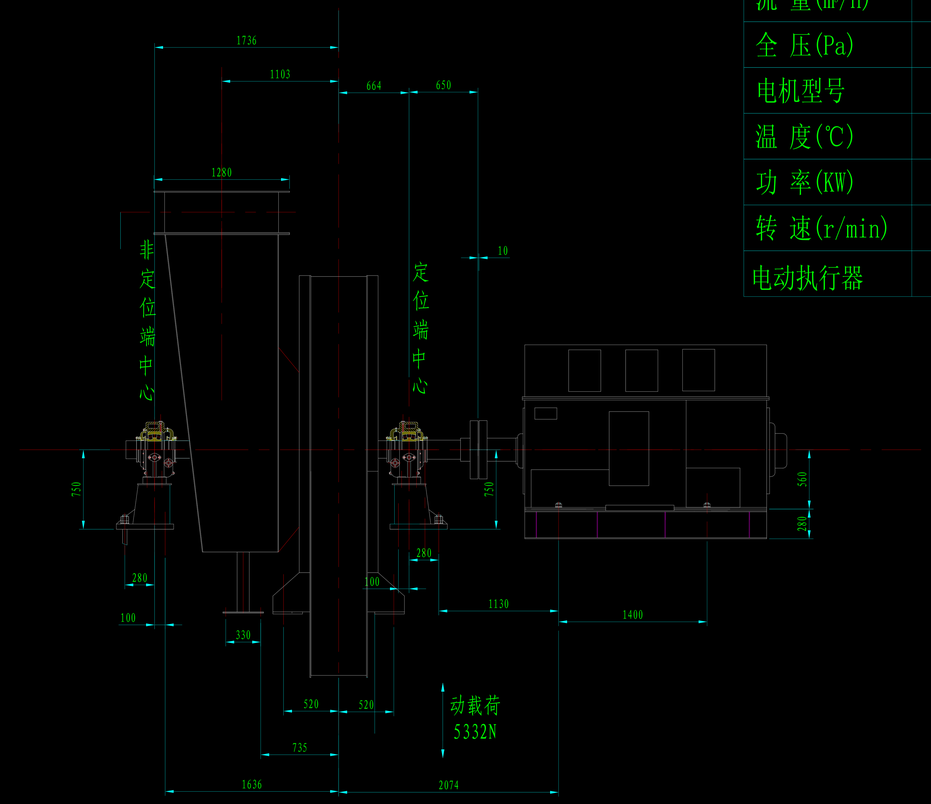

A向

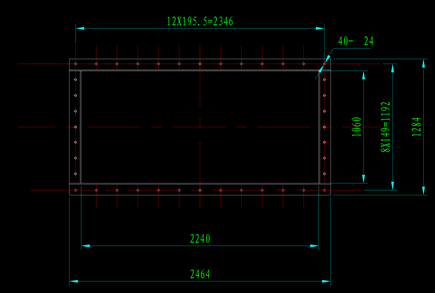

B向

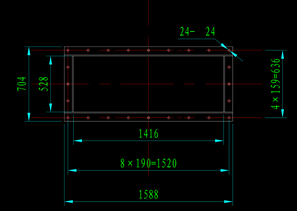

安装基础
总图

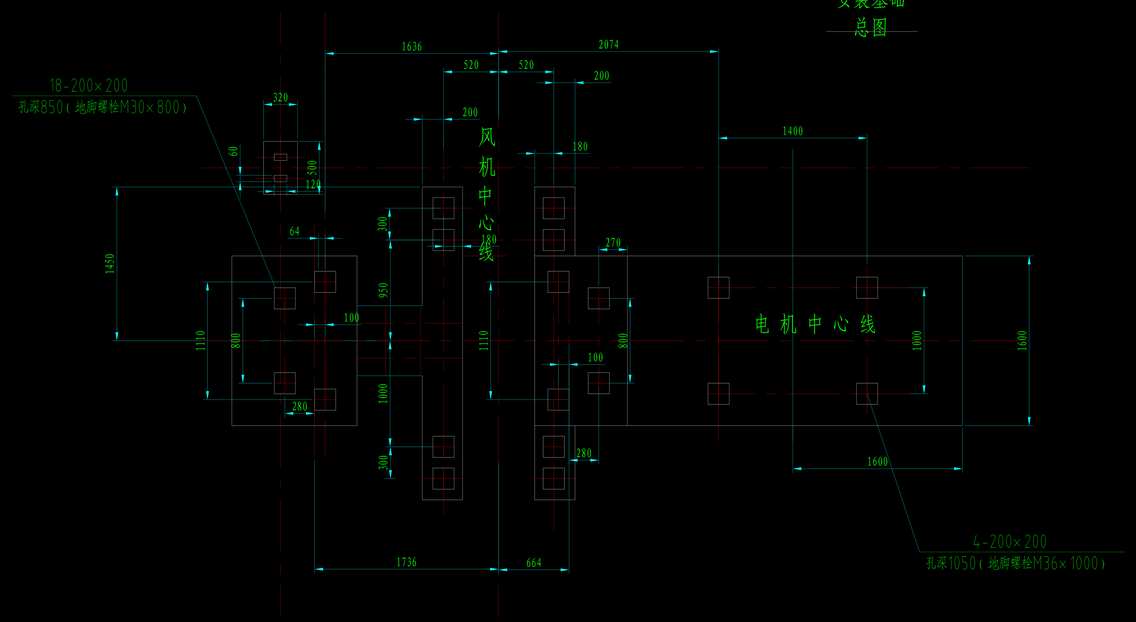

注：1.本风机为进口右90°，出口右45°.

此图仅作投标用，最终图纸待订货后提供

借通用件登记

描 图	
校 描	
旧底图总号	
签 字	
日 期	